

PREPARE FOR:
MARY KILKENNY
KEEFE REAL ESTATE
DELAVAN, WI.

PLAT OF SURVEY

- OF -

PATHFINDER SURVEYING INC.
(formerly)
J.K. SURVEYING INC.
P.O BOX 322
LAKE GENEVA, WI. 53147
WWW.PATHFINDERSURVEYING.NET
262-248-8303

THE NORTH 51.00 FEET OF LOT 3 AND THE SOUTH 37.00 FEET OF LOT 2, ALL IN
BLOCK 8 OF ALLYNHURST SUBDIVISION, ACCORDING TO THE RECORD PLAT
THEREOF. SAID LAND BEING IN THE CITY OF DELAVAN, COUNTY OF WALWORTH
AND STATE OF WISCONSIN.

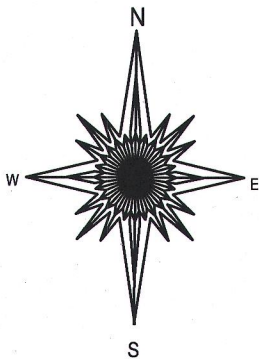
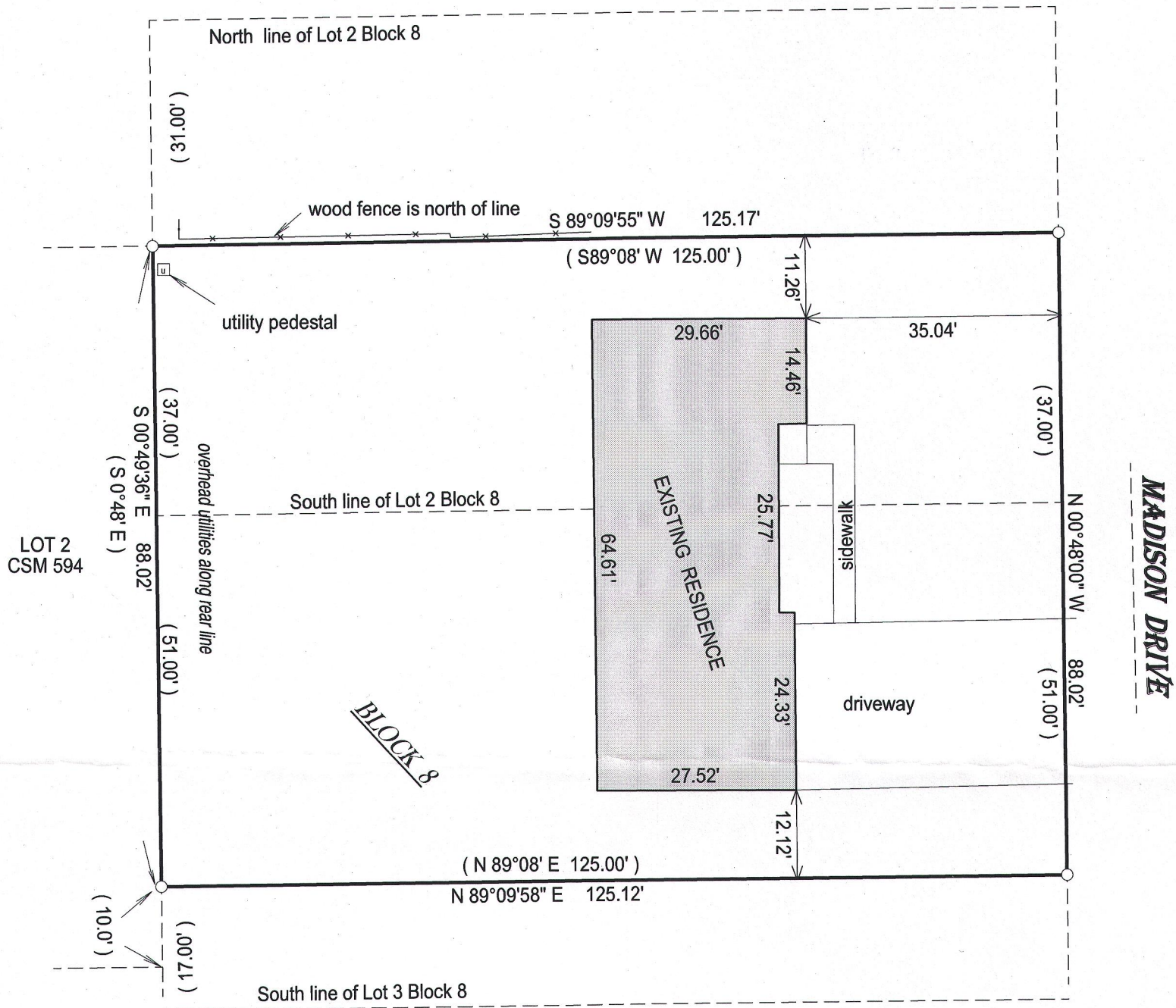

NOTE: DUE TO HEAVY SNOW COVER
ALL IMPROVEMENTS MAY NOT
BE SHOWN.

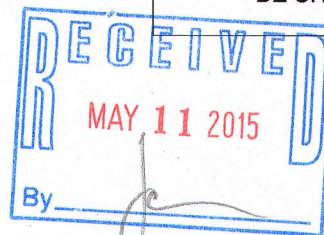

- () = recorded as
- = found iron bar
- = found iron pipe
- = set iron pipe
- = set iron bar

SCALE 1" = 20'

JOB # 15-25

TAX ID #

XAS00086

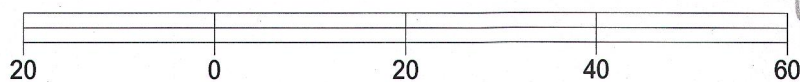

BASIS OF BEARING OF THIS PLAT: THE WEST LINE OF MADISON DR.
WAS ASSUMED TO BEAR N 00°48' W AS SHOWN ON THE RECORD PLAT.

I hereby certify that I have surveyed the above- described property and the
above map is a true representation thereof and shows the size and
location of the property, its exterior boundaries, the location and
dimensions of all structures thereon, fences, apparrant easements and
roadways and visible encroachments if any.

This survey is made for the present owners of the property, and those who
purchase, mortgage, or guarantee the title thereto, within one year from
the date hereof.

DATED THIS 4TH DAY OF FEBRUARY, 2015.

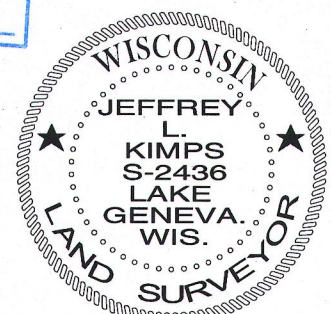

JEFFREY L. KIMPS S - 2436
Wisconsin Registered Land Surveyor
(original if signed in red)

XA8-86

002-2574